VILLA03 | PIANO TERRA 1:75

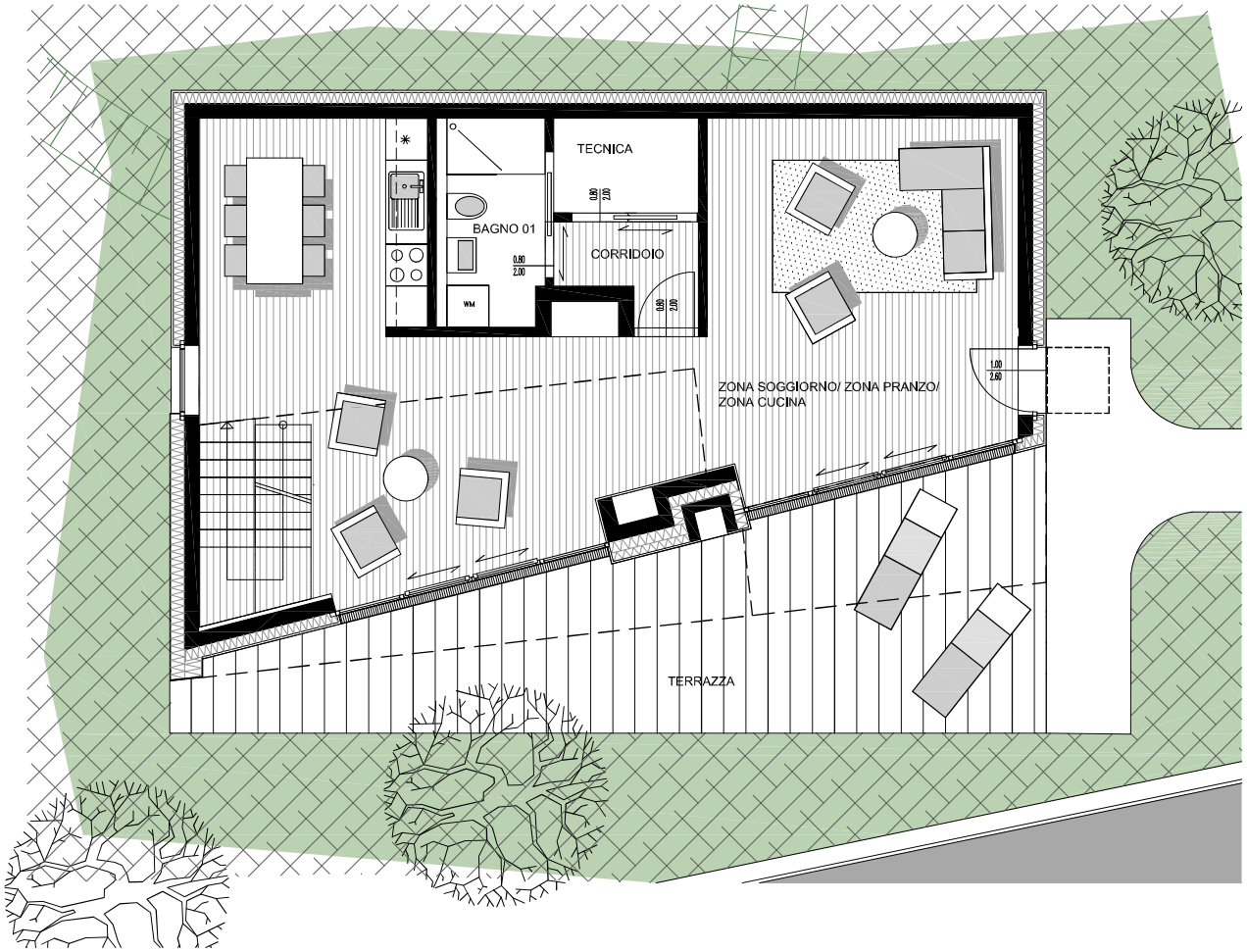

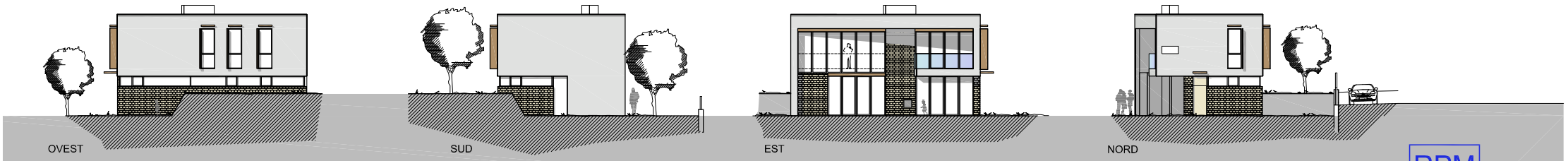

VILLA03 | PROSPETTO 1:250

"NUOVO EDIFICIO RESIDENZIALE"
in comune di Toscolano Maderno
località Cussaga mappale n. 1065

RPM
Bau GmbH/Srl
Via Hugo von Taufers Str., 5
I-39032 Campo Tures
Sand in Taufers/ SüdTirol
Partita IVA MwSt IT 02531610216

"GARDA ONE"